

Inspection plan
10/5/85

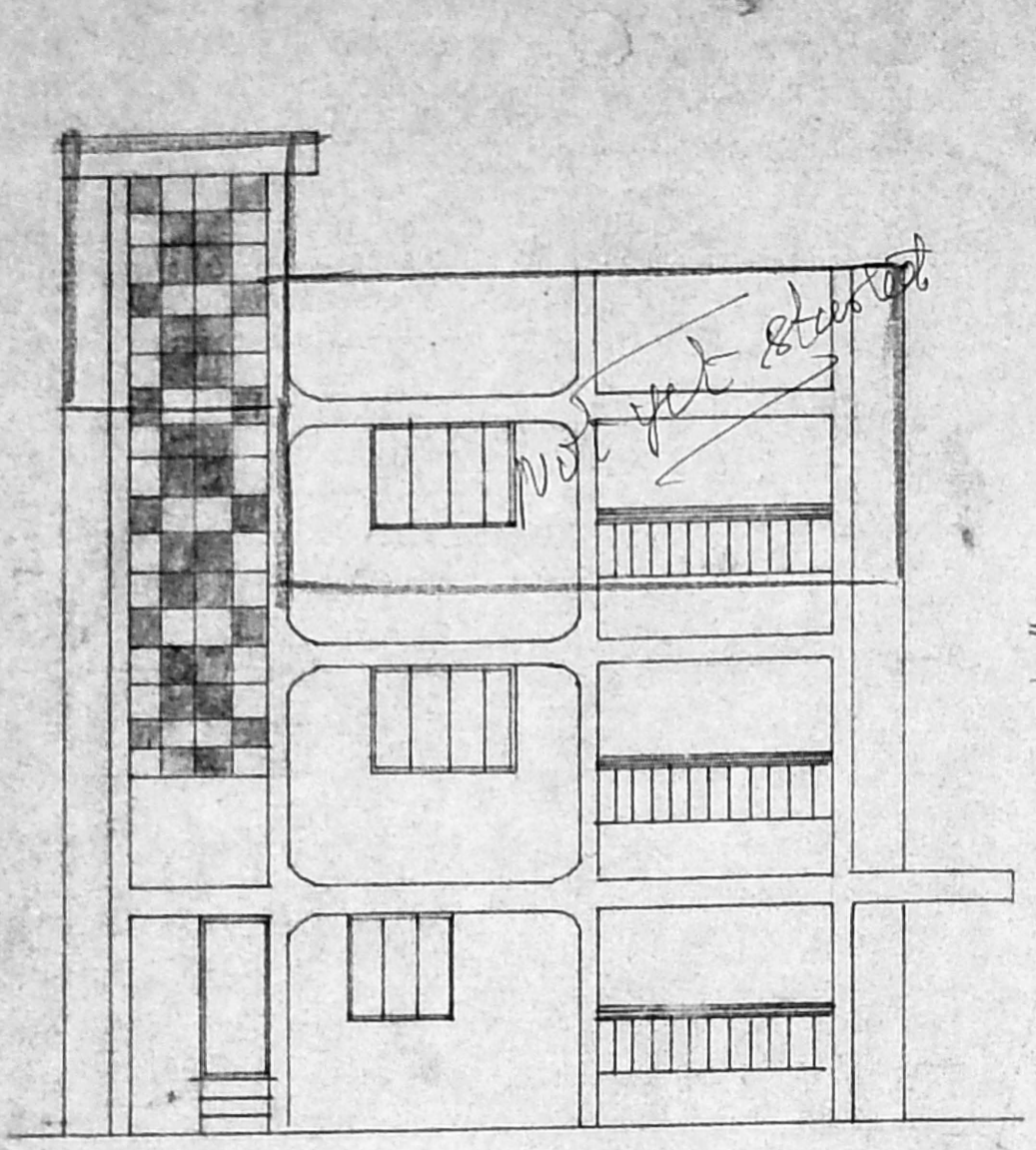

Elevation

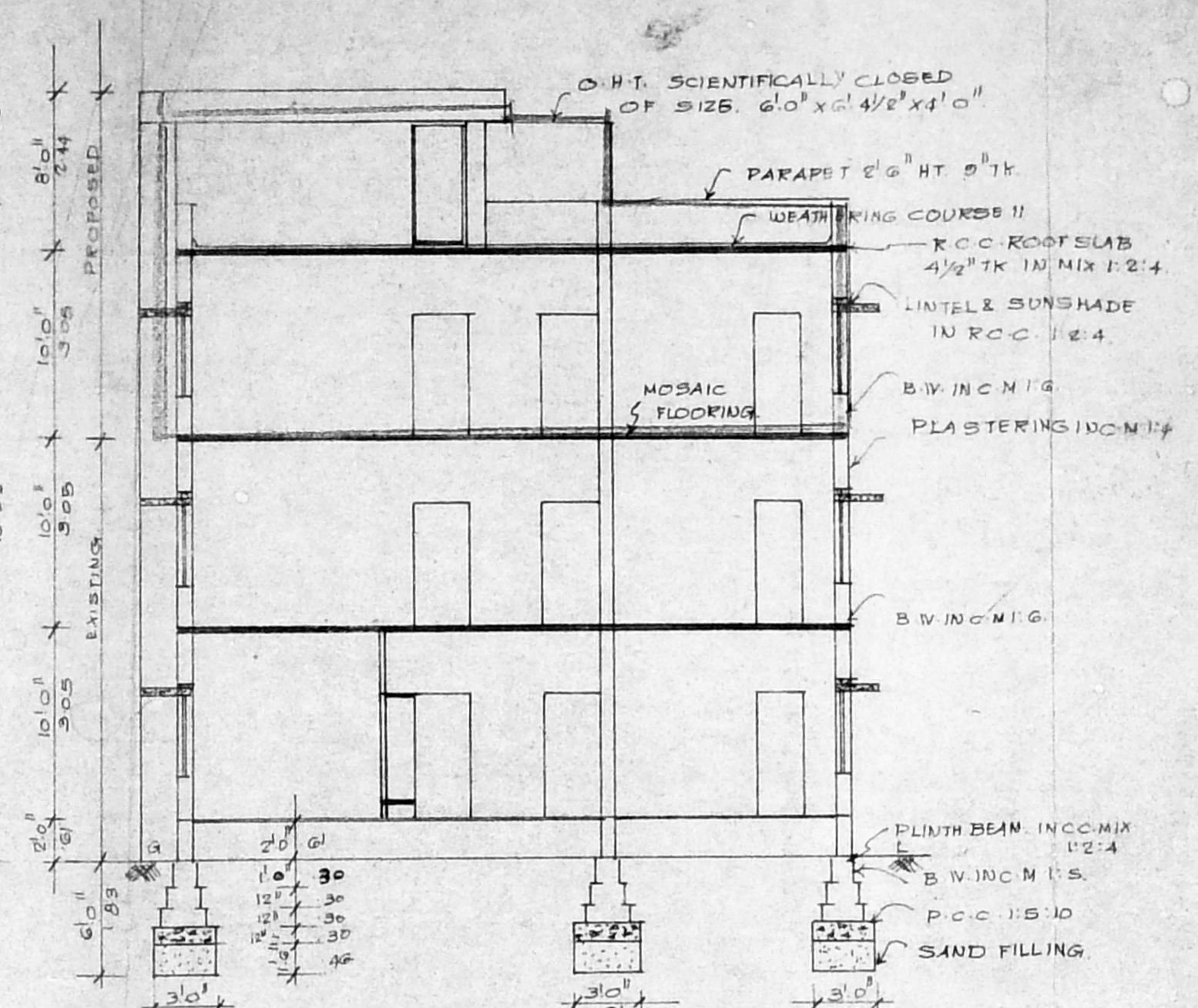

Section-xx

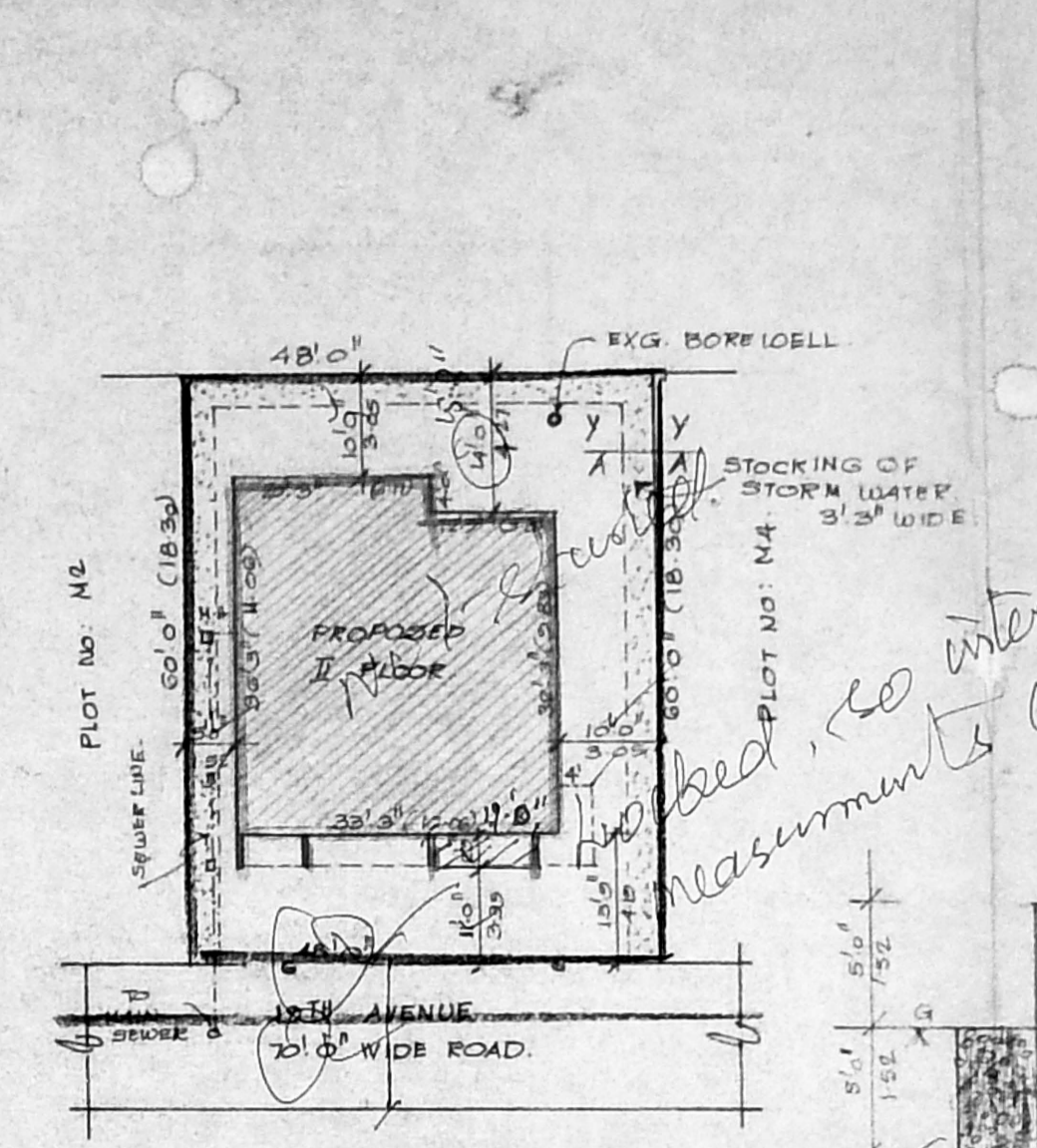

Site plan

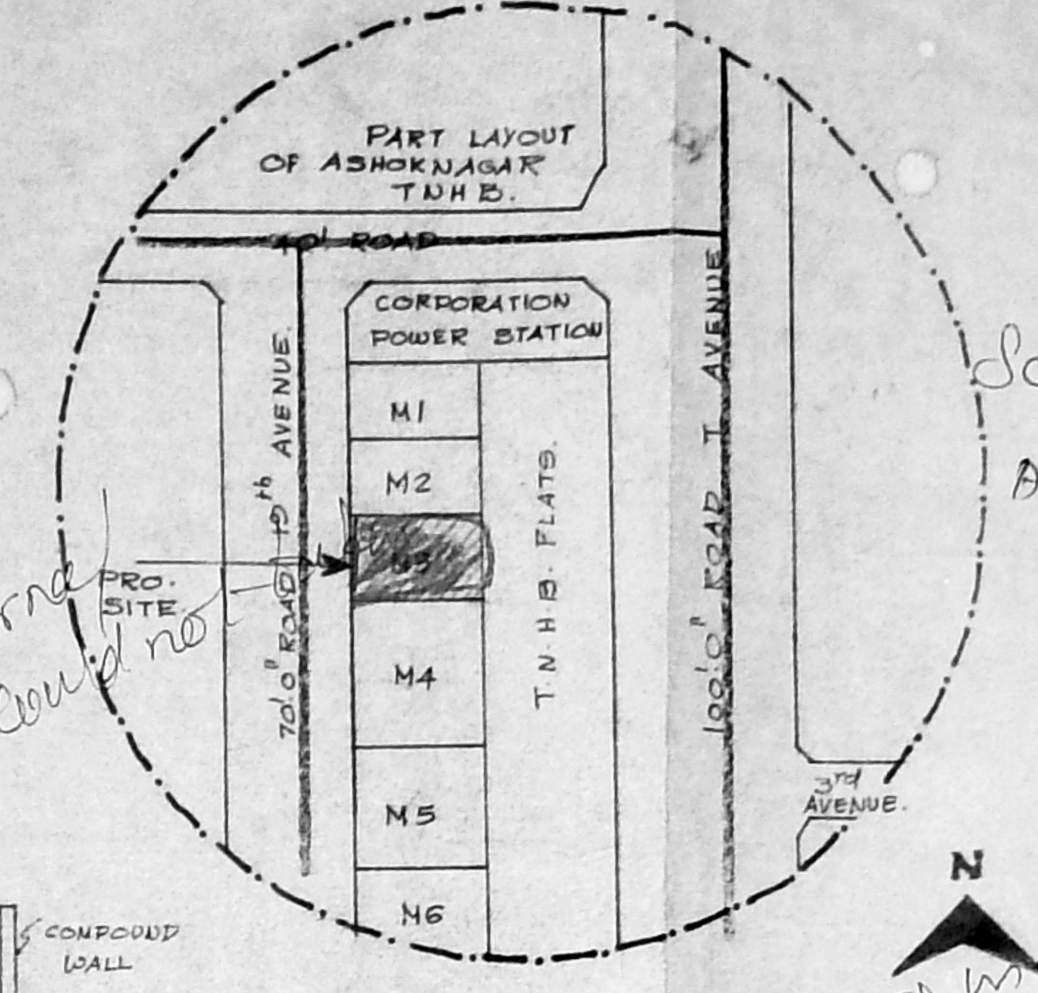

Key plan N.T.S.

The site was on 3/1/85

Scarbey plan
01/8001/95
6/6/85

re inspected

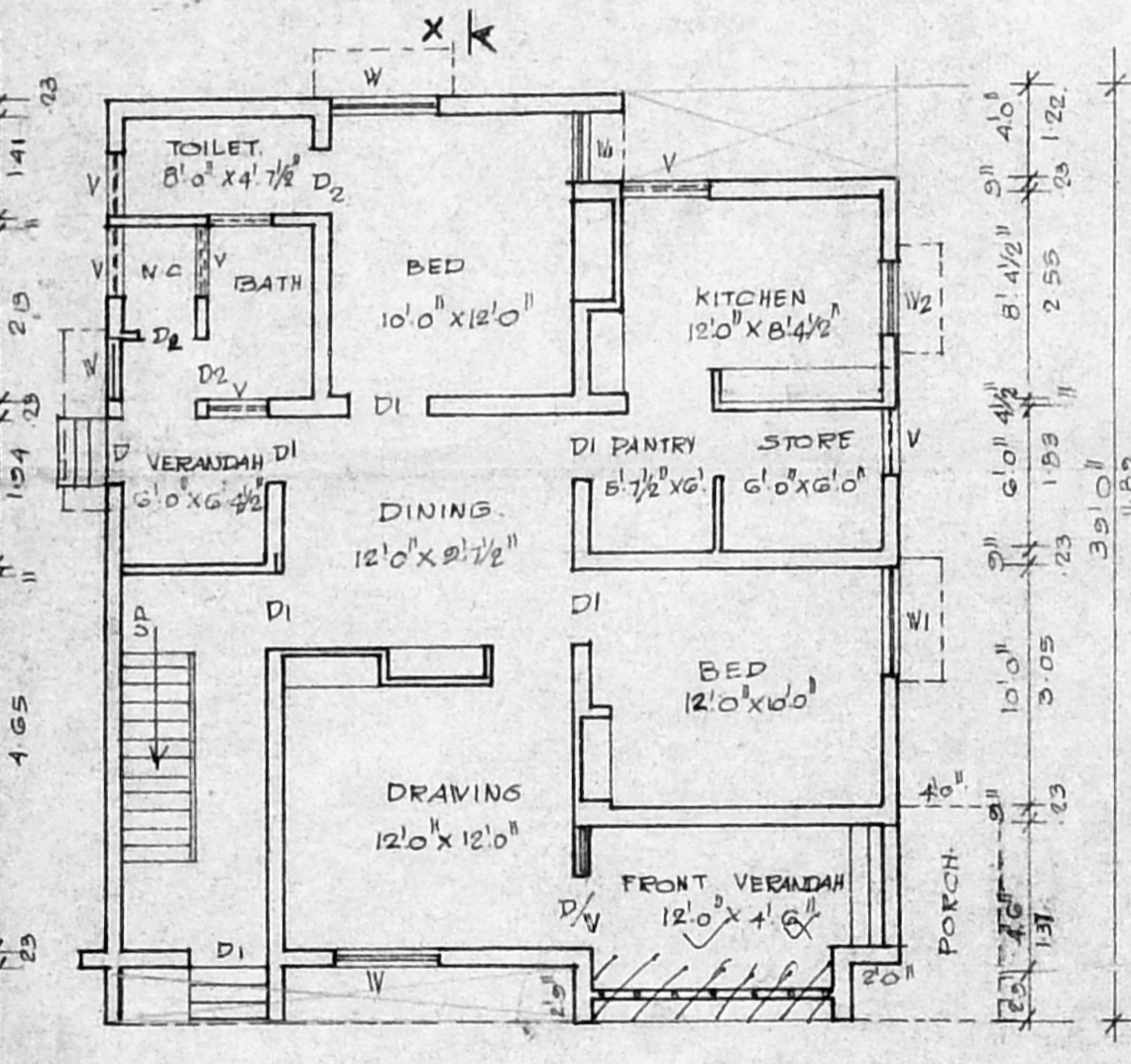
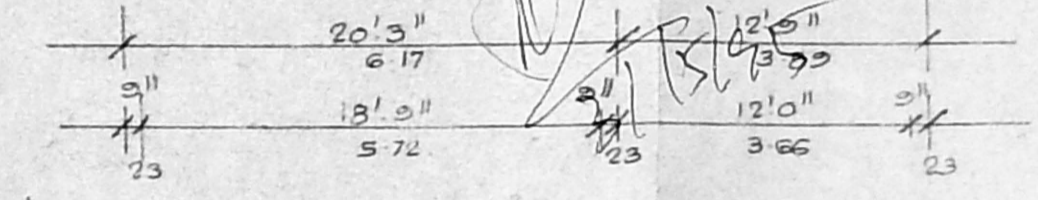
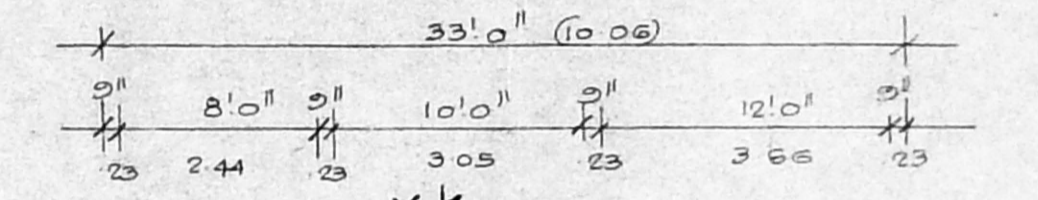
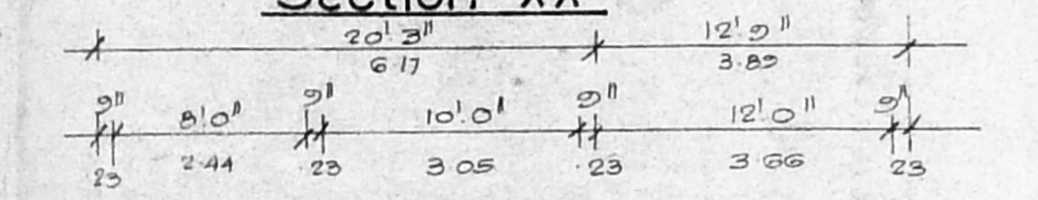
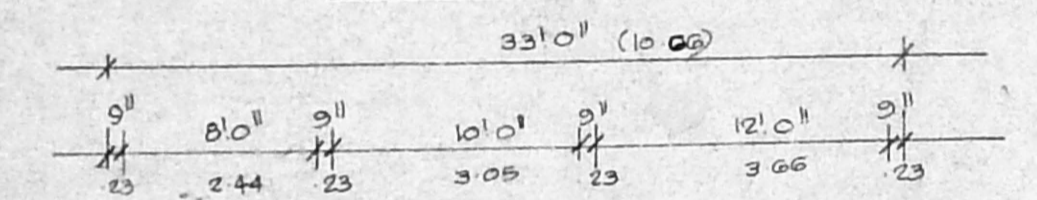

Exg. ground floor plan

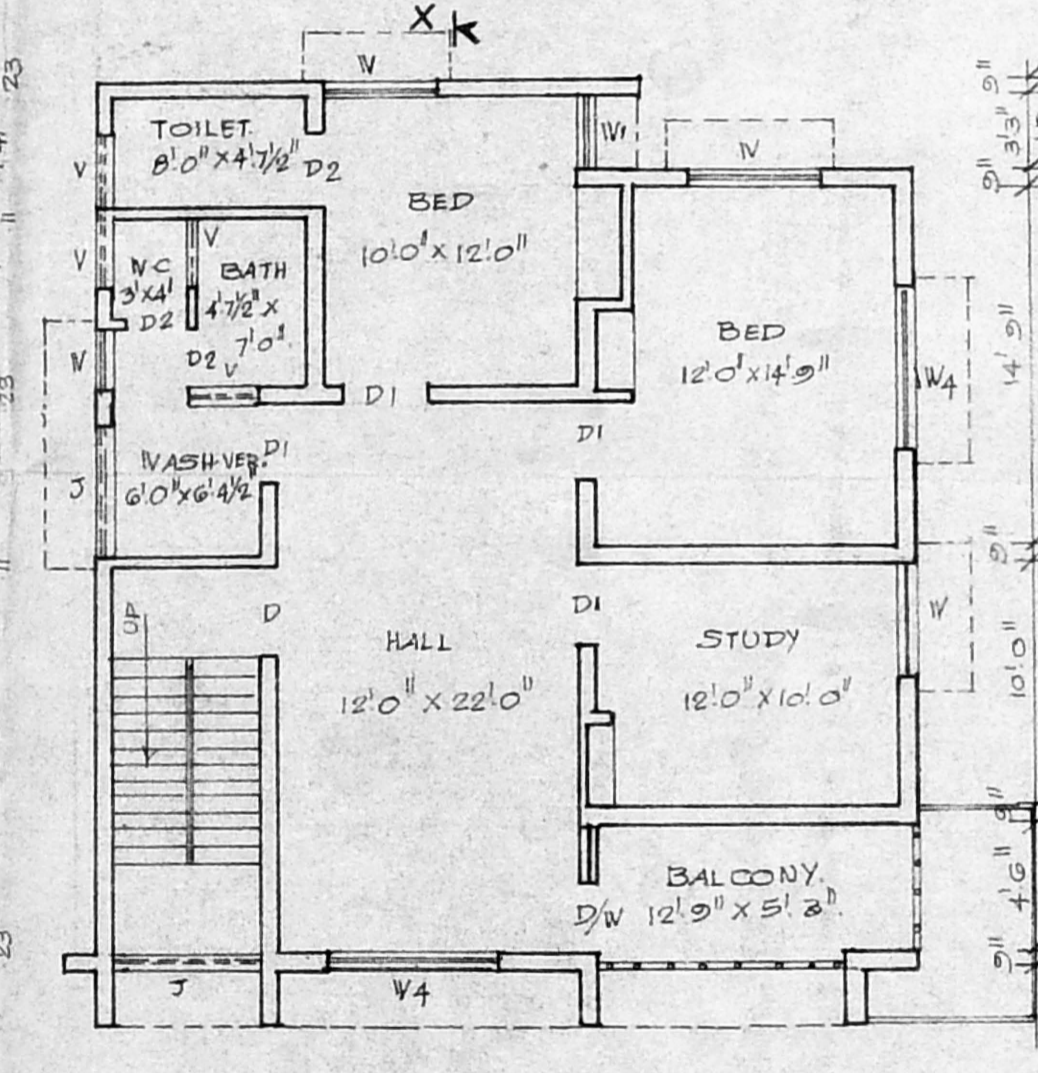

Exg. first floor plan

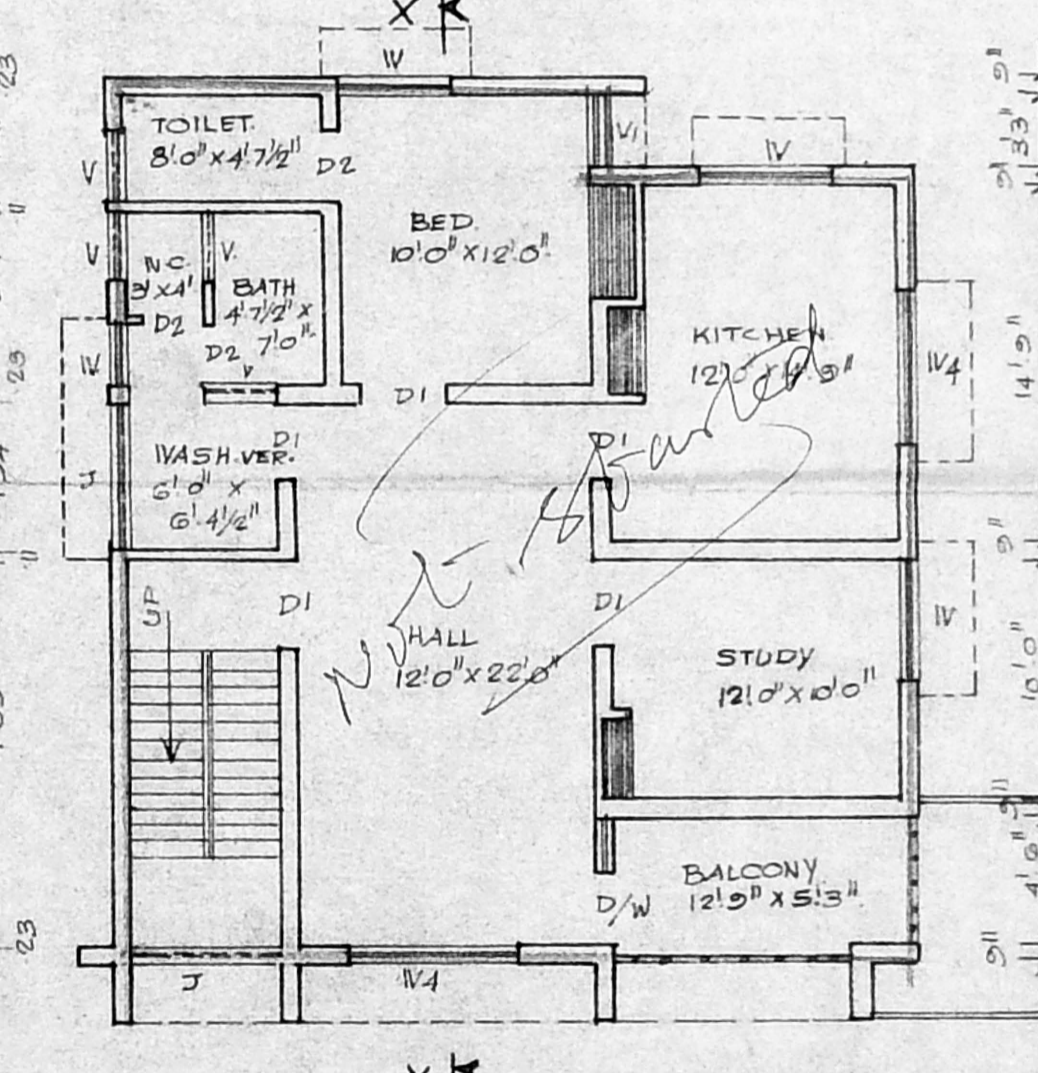

Proposed second floor plan

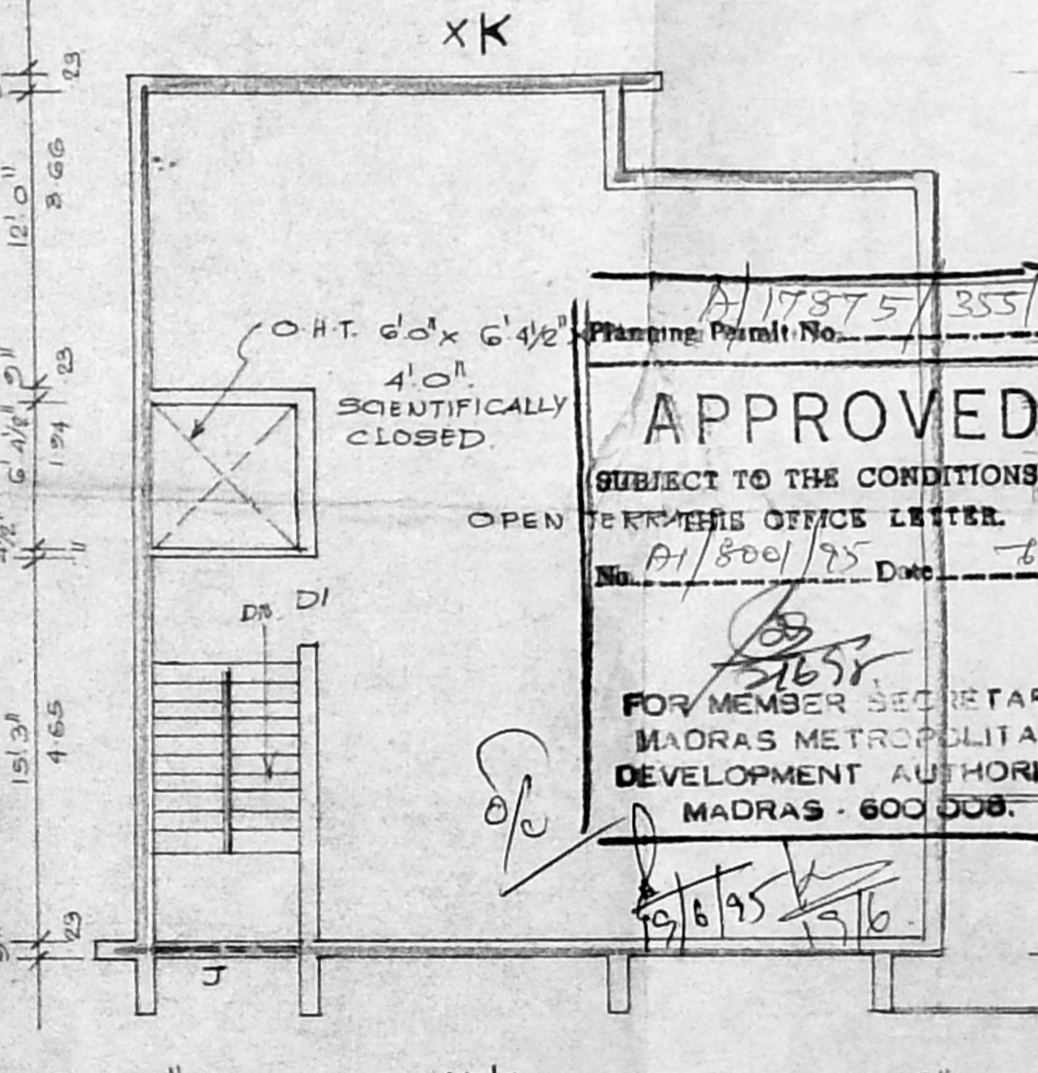

pro. Terrace floor plan

APPROVED
SUBJECT TO THE CONDITIONS IN TERRACES OFFICE LETTER.
No. A/17375/355/95
Date: 6-95
FOR MEMBER SECRETARY
MADRAS METROPOLITAN
DEVELOPMENT AUTHORITY
MADRAS - 600 008.

Plan showing the proposed additional construction of second floor to the existing residential building at plot no:M-3, 19-th avenue, Ashok nagar, Kodambakkam. Madras - 83.

EXISTING BUILDING APPD. BY MADRAS CORPORATION VIDE No:107/82, VIDE P.P.A. No:143/82, Dated 6/3/82.

scale- 1" = 8'-0" (1:100)

JOINERY DETAIL

D/W	DOOR CUM WINDOW	4'6" x 6'6" x 4'6" (1.37 x 1.98 x 1.37)
D1	DOOR	3'0" x 6'6" (0.91 x 1.98)
D2	DOOR	2'6" x 6'6" (0.76 x 1.98)
W	WINDOW	4'6" x 4'6" (1.37 x 1.37)
W1	WINDOW	3'0" x 4'6" (0.91 x 1.37)
W2	WINDOW	3'0" x 3'6" (0.91 x 1.07)
W3	WINDOW	2'3" x 4'6" (0.68 x 1.37)
W4	WINDOW	6'0" x 4'6" (1.83 x 1.37)
V	VENTILATOR	3'0" x 2'0" (0.91 x 0.61)
J	R.C.C. JALY	

LEGEND

[Symbol]	PROPOSED
[Symbol]	EXISTING
[Symbol]	ROAD
[Symbol]	BOUNDARY

AREA DETAIL

PLOT AREA	2880 SFT	267.55M ²
EXG. G. FLOOR AREA	1145 "	106.334M ²
P. F. FLOOR AREA	1145 "	106.33 "
PRO. S. FLOOR AREA	1145 "	106.33 "
TOTAL FLOOR AREA	3435 SFT	319.17 "
COVERAGE	33%	
F.S.I.	1-19	

S. Santha
OWNER

T. G. KRISHNAMURTHY RAO
CIVIL ENGINEER
CLASS I LICENSED SURVEYOR NO. 370
CORPORATION OF M. R. S.
C-10, SANTH AVENUE
11/12, LAKE VIEW ROAD, MADRAS-600008
LICENSED SURVEYOR